

The Case of PCOS: Evaluating the difference between ovarian and adrenal hormones

By: Carrie Jones, ND, MPH
Medical Director, Precision Analytical, Inc.

To become a provider, please visit:
www.dutchtest.com/signup

Medical Disclaimer:

The medical information in this lecture is provided as an information resource only, and is not to be used or relied on for any diagnostic or treatment purposes. This lecture contains general information about medical conditions and treatments. The information is not advice, and should not be treated as such. This information is not intended to be patient education, does not create any patient-physician relationship, and should not be used as a substitute for professional diagnosis and treatment.

The medical information in this lecture is provided “as is” without any representations or warranties, express or implied. Precision Analytical, Inc (DUTCH) makes no representations or warranties in relation to the medical information on this website.

Objectives

- Understand the typical presentation
- Review how to diagnose true PCOS
- Discuss insulin's role
- Review the androgens
- Understand what other labs you might run
- Case review
- Understand different treatments

PCOS: polycystic ovarian syndrome

It seems to fall on a spectrum
sometimes it involves insulin
sometimes it's really an adrenal problem

How the usual story goes...

- Menarche began later in teen years if at all or began 'on time' and then was very irregular ever since.
 - put on the birth control pill as a result
- Cystic acne started to develop as did hair growth in places she didn't want
 - The nipple area, top lip, chin area → put on Spironolactone and/or Accutane
- Started gaining weight around the middle despite trying a "good diet" and regular exercise
- By the twenties and thirties hair started thinning/falling out

Why is she seeing you?

**She wants to get pregnant
so she stopped the pill and
never got her period back**

What is the typical presentation?

Androgen Excess

1. Hirsutism
2. Male pattern hair loss
3. Acne/cystic acne
4. Anger/irritation/mood swings

Ovulatory issues

1. Anovulation
2. Irregular cycles/oligomenorrhea
3. Fertility challenges

Polycystic Ovary Morphology (PCOM)

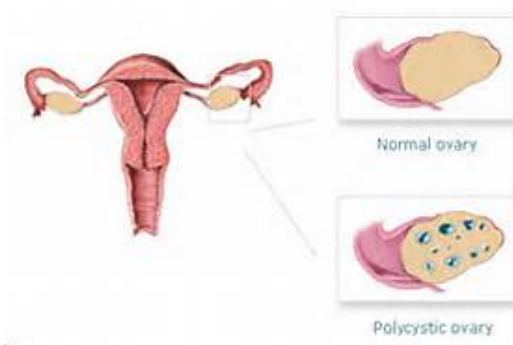

Diagnostic: 2 out of 3

1. Androgen excess (labs and symptoms)
2. Ovulatory dysfunction
3. Polycystic Ovarian Morphology

Is obesity part of the diagnosis?

Is obesity part of the diagnosis?

Not always → 30%-75% are obese
Insulin is the big culprit!

Insulin Resistance → Hyper-Insulinemia

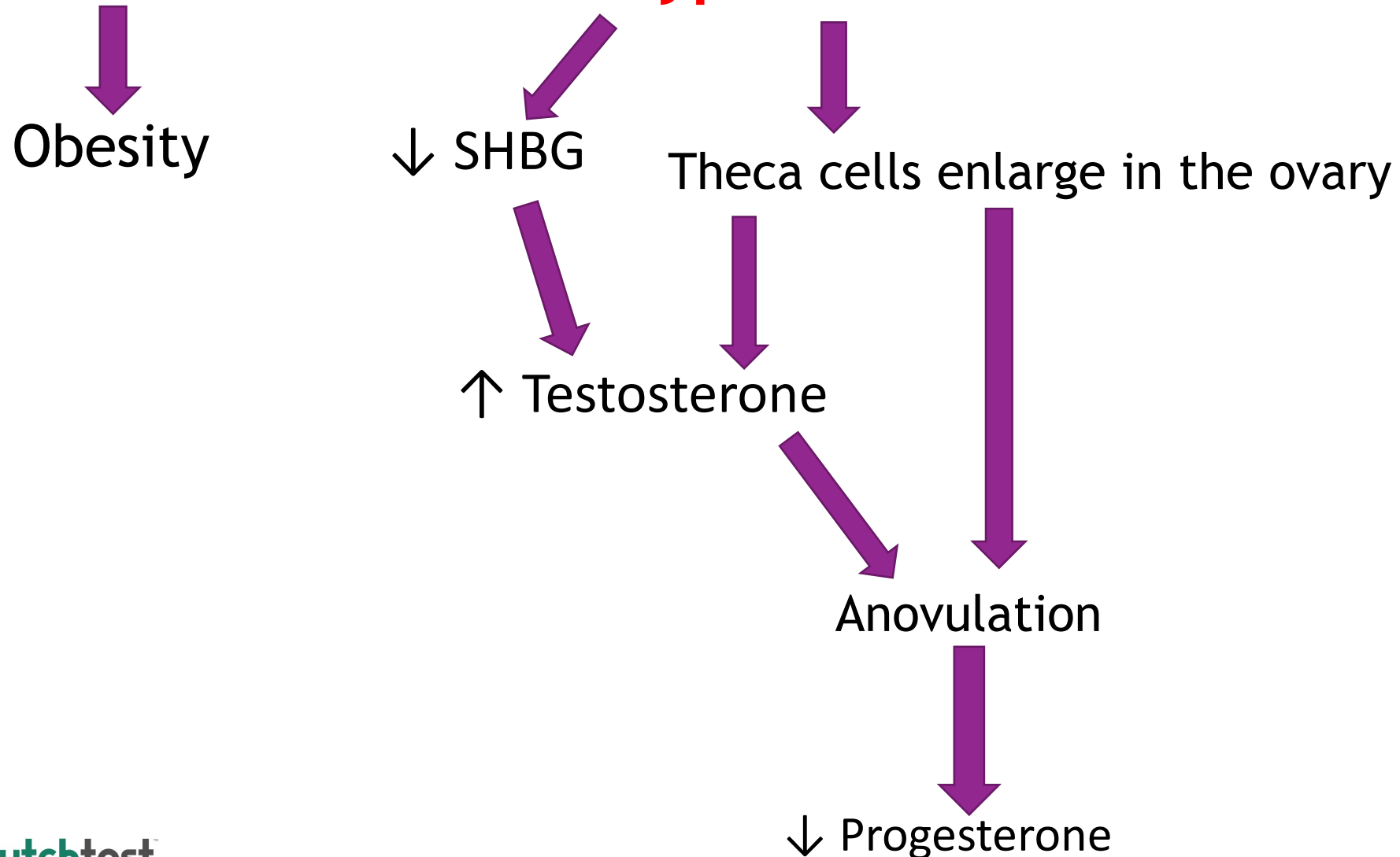

Remember: It's not just an ovarian problem

The Ovaries produce roughly:

- 25% of the Testosterone
- 50% of the Androstenedione
- 20% of the DHEA (not DHEA-S)

The Adrenals produce roughly:

- 25% of the Testosterone
- 50% of the Androstenedione
- 80% of the DHEA
- 100% of the DHEA-S

The other 50% of Testosterone is made in adipose tissue
via androstenedione conversion

“While insulin resistance and elevated insulin often drive the ovarian production of testosterone, it is the hypothalamus-pituitary-adrenal (HPA) axis that stimulates the production of DHEA/DHEA-S and androstenedione. These hormones can be converted to testosterone by peripheral tissues in the body. This process can occur independently from the ovaries and any involvement with insulin.

This means that a woman with PCOS symptoms could have normally functioning ovaries with no cysts and no insulin resistance, yet still fit the symptomatic profile of the syndrome.”

-Laura Schoenfeld, MPH, RD - www.chriskresser.com

What you're telling me is...
maybe it's the adrenal glands?

What should you consider testing?

- Fasting glucose/Fasting insulin (Hemoglobin A1c, 2hr glucose insulin tolerance test)
- Thyroid panel with antibodies and rT3
- Prolactin
- FSH/LH
- Cardiovascular testing
- Leptin?
- 17, hydroxyprogesterone
- Anti-mullerian hormone
- *Consider a pelvic u/s

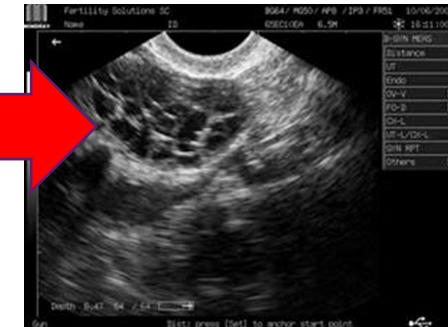

- Hormone testing

Hormone testing: what is DUTCH?

- It's an acronym!

- Dried

- Urine

- Test for

- Comprehensive

- Hormones

What do you get in a DUTCH test?

1. Androgen Metabolism
2. Estrogen Metabolism
3. Progesterone Metabolites
4. Metabolized Cortisol/Cortisone
5. Free Cortisol/Cortisone
6. The Diurnal Pattern (Can include the CAR)
7. DUTCH Extras: includes OATs, Melatonin and 8-OHdG



Those who are new to spot urine testing and use saliva:

Urinary Free Cortisol

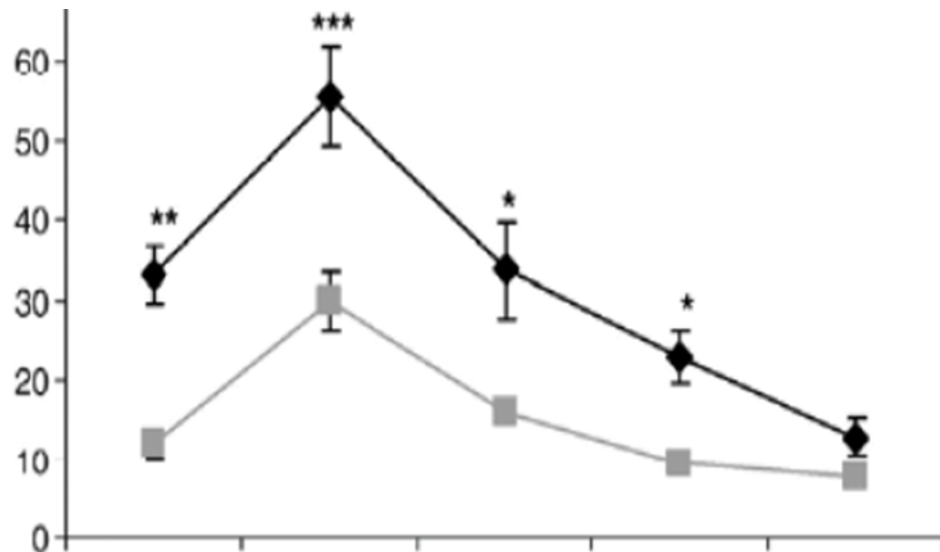

Salivary Free Cortisol

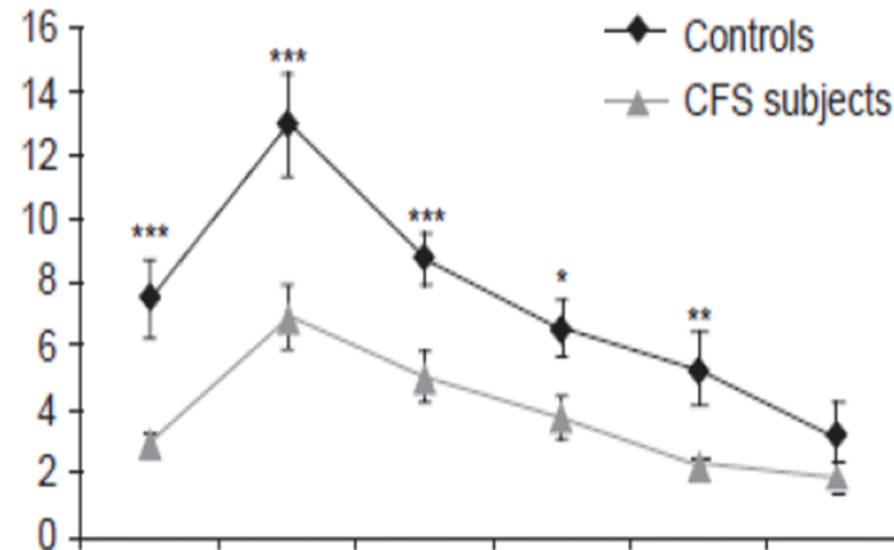

Jerjes, (2005, 2006)

Dried versus Liquid Urine

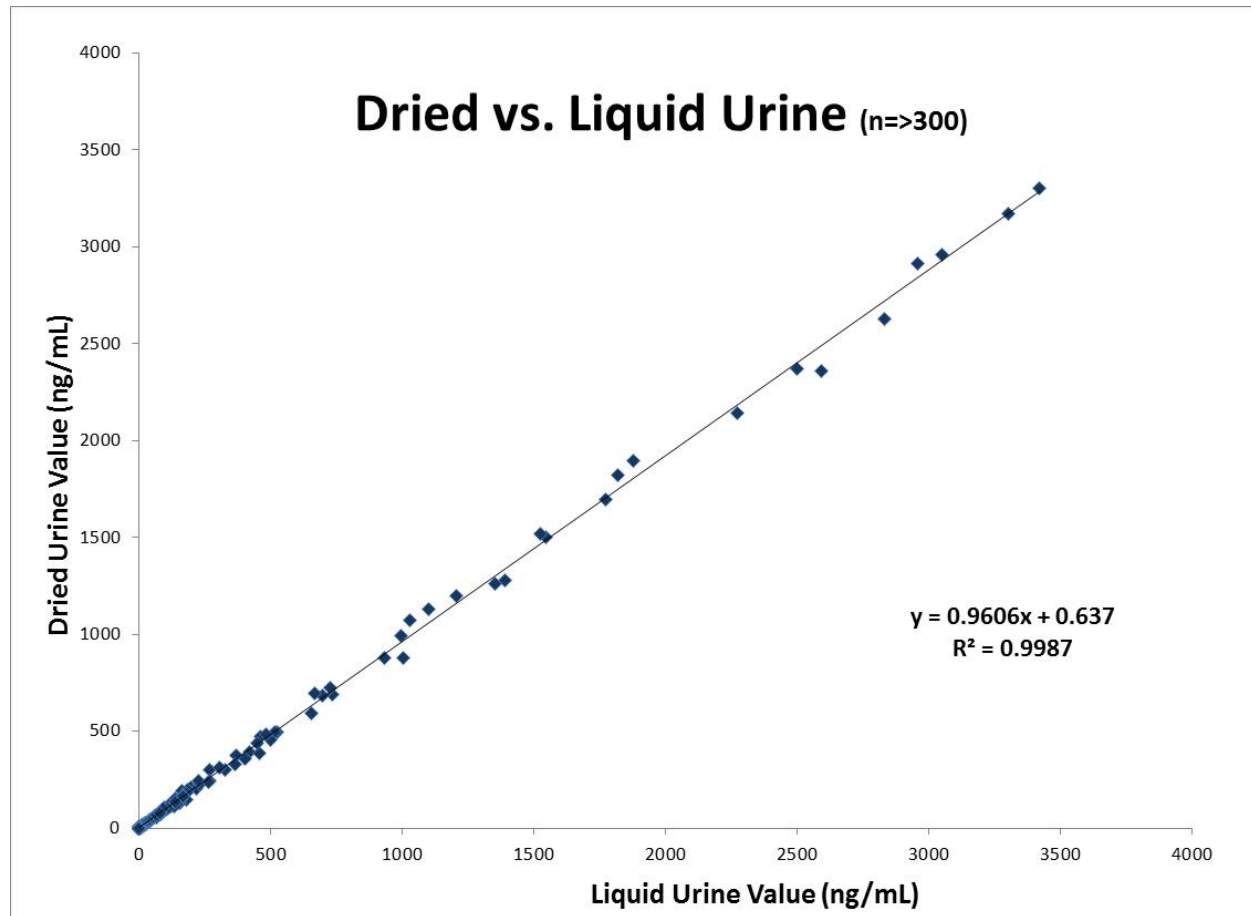

24-Hour Correlation

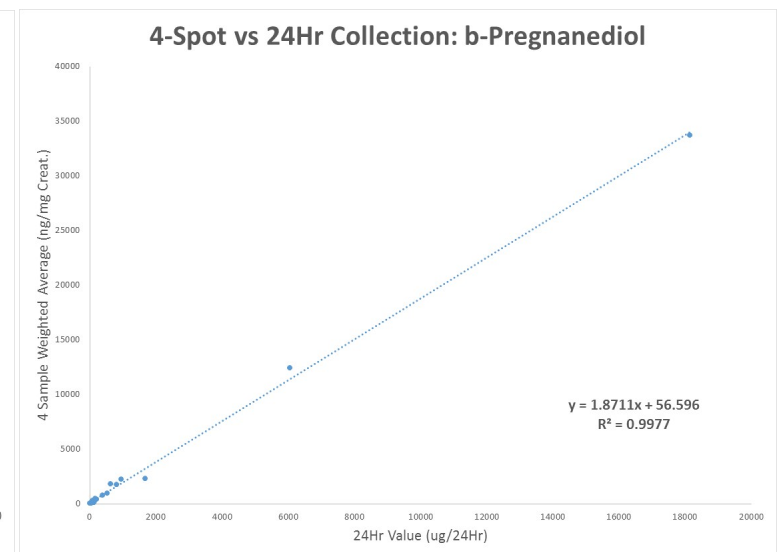
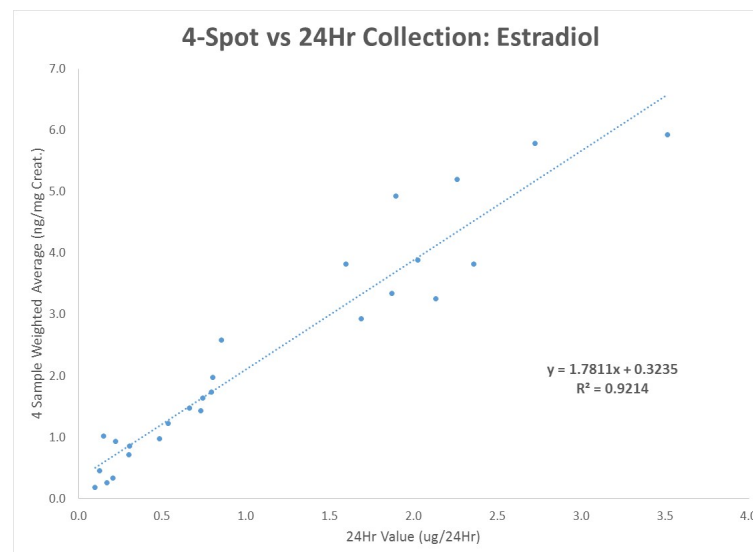
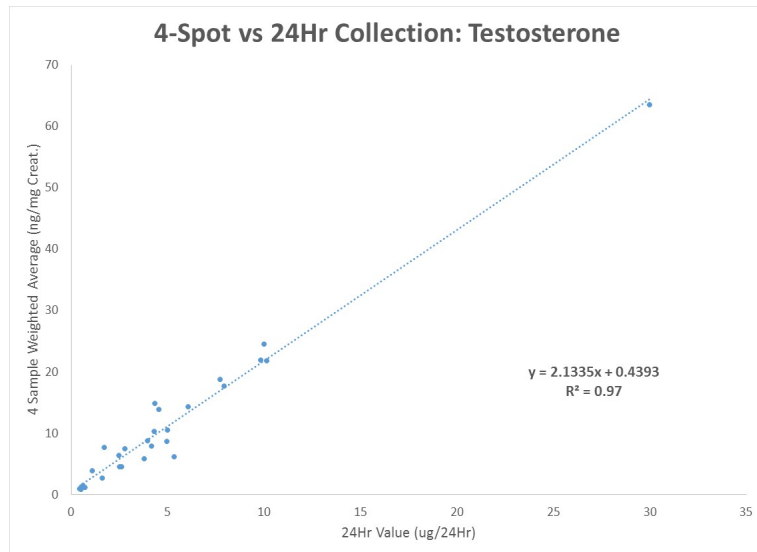

Dried urine versus Serum

- Precision Analytical has shown statistical equivalence between dried urine results and serum results drawn on the same day – Publication pending (stay tuned!)

DUTCH Complete Test Collection

The Flagship dried urine only test

4 urine samples done throughout the day and dried

1. First thing on waking
2. 2 hours later
3. Around dinner
4. Before bed
 - Optional 5th strip if wake and urinate in the middle of the night



5 Saliva collections

- Waking, +30 min, +60 min, 5pm, Bedtime
- Easier collections using cotton swabs

4 Dried urine collections

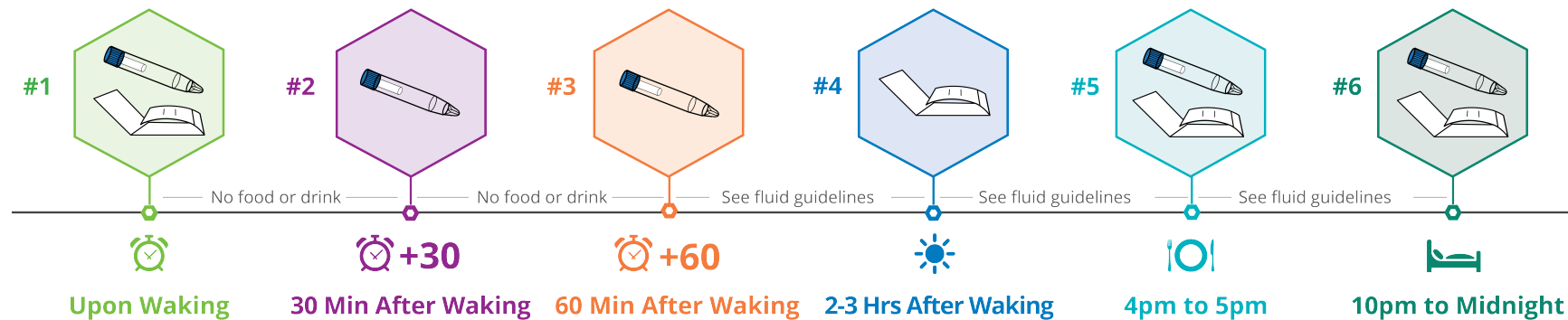

When should you test hormones?

- Still cycling regularly? Days 19, 20 or 21 of a typical 28 day cycle
- Long or short cycles but regular? Shift up or down accordingly
- Irregular cycles? Do ovulation predictor kits or track ovulation signs until positive then test 5-7 days after that
- No ovulation and irregular? Call the office for help.

Why testing in the luteal phase is important

Follicular Phase



Ovulation

Luteal Phase

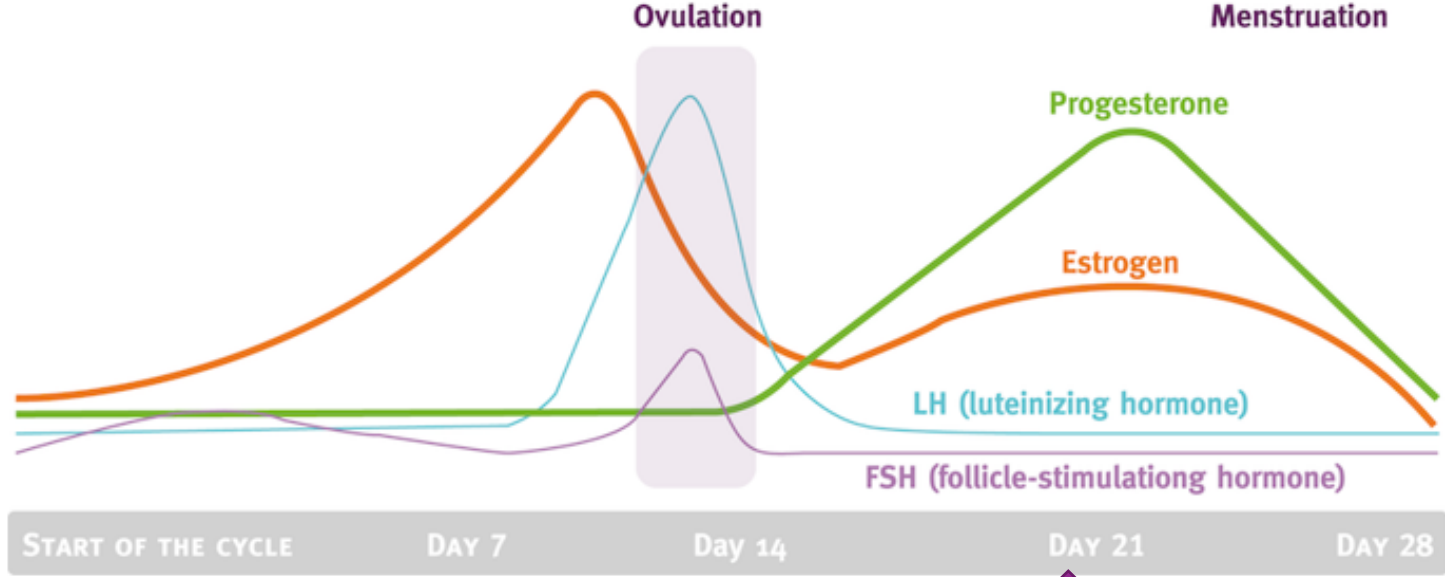

Case Study: 33yo female presents with

- Recent (!) irregular cycles the last 6 months
- Noticing more acne and hair growth on her face
- Her primary doctor diagnosed PCOS = suggested the pill

- High stress (married mother of 2, in a PhD program)
- Gut infection – recently diagnosed with SIBO, has symptoms
- Normal weight, glucose/insulin wnl, Thyroid wnl, prolactin wnl

Quick review of estrogen detox phase 1:

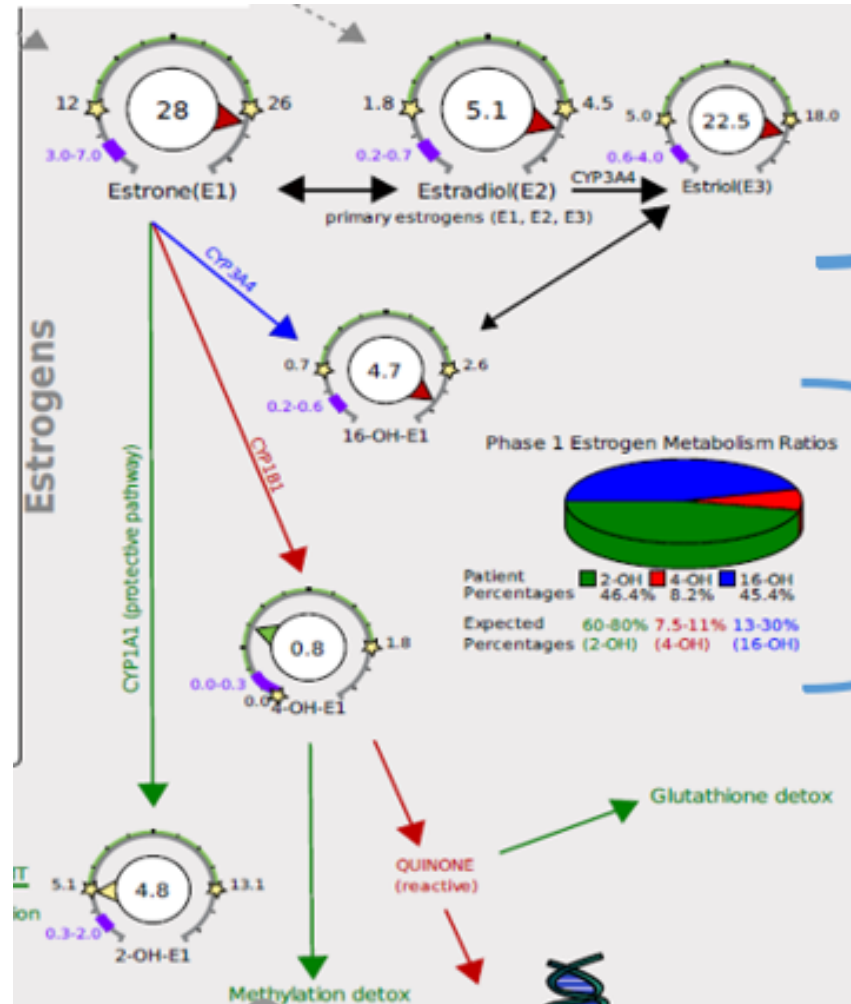

Estrogen dominant

Unhealthy Phase 1 detox – favors the 4OH and 16OH

Quick review of estrogen detox phase 1:

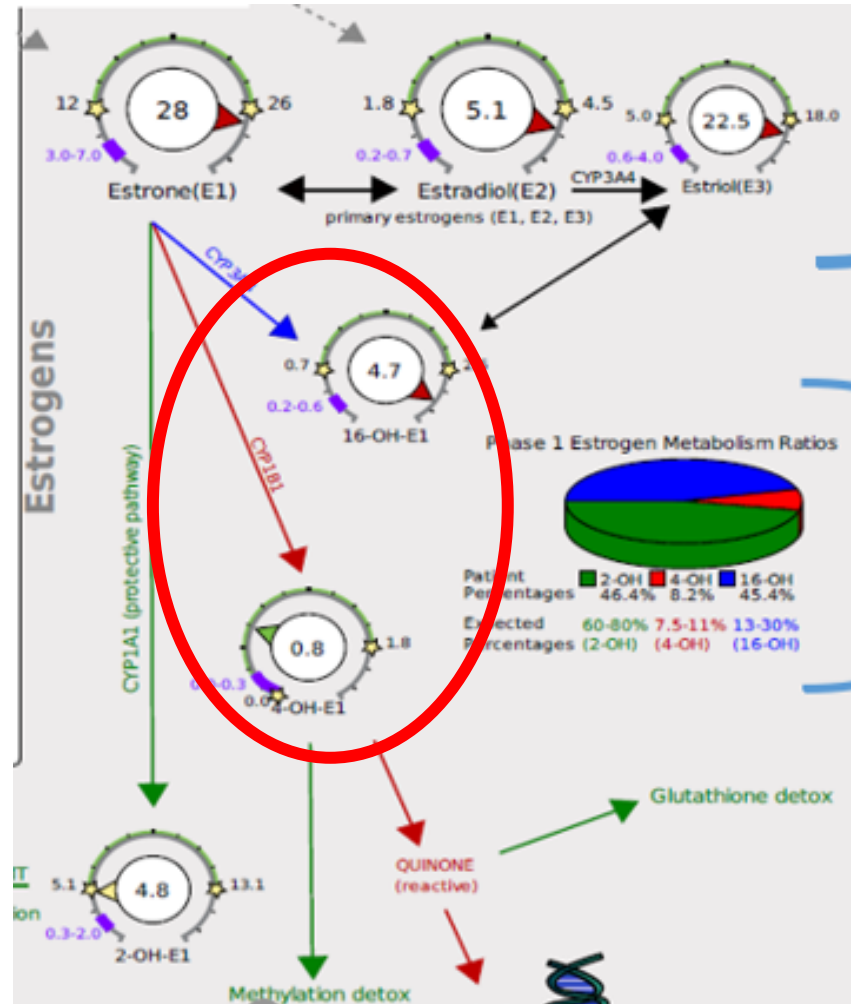

Estrogen dominant

Unhealthy Phase 1 detox – favors the 4OH and 16OH compared to the 2OH

Quick review of estrogen detox phase 2:

Sluggish phase
2 detox
(COMT?)

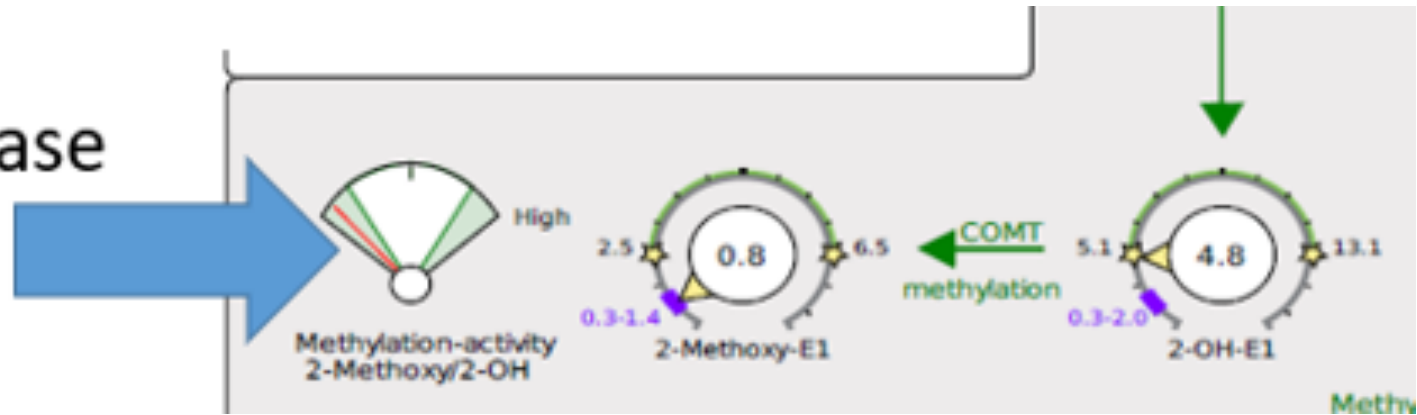

The ability to move from 2-OH to 2-Methoxy

Androgens:

Do you go down the pathway that causes hair loss, acne, and facial hair growth in unwanted places?

Lower DHEA-S
=inflammation

Elevated
DHEA
metabolites

5 α Reductase
dominant

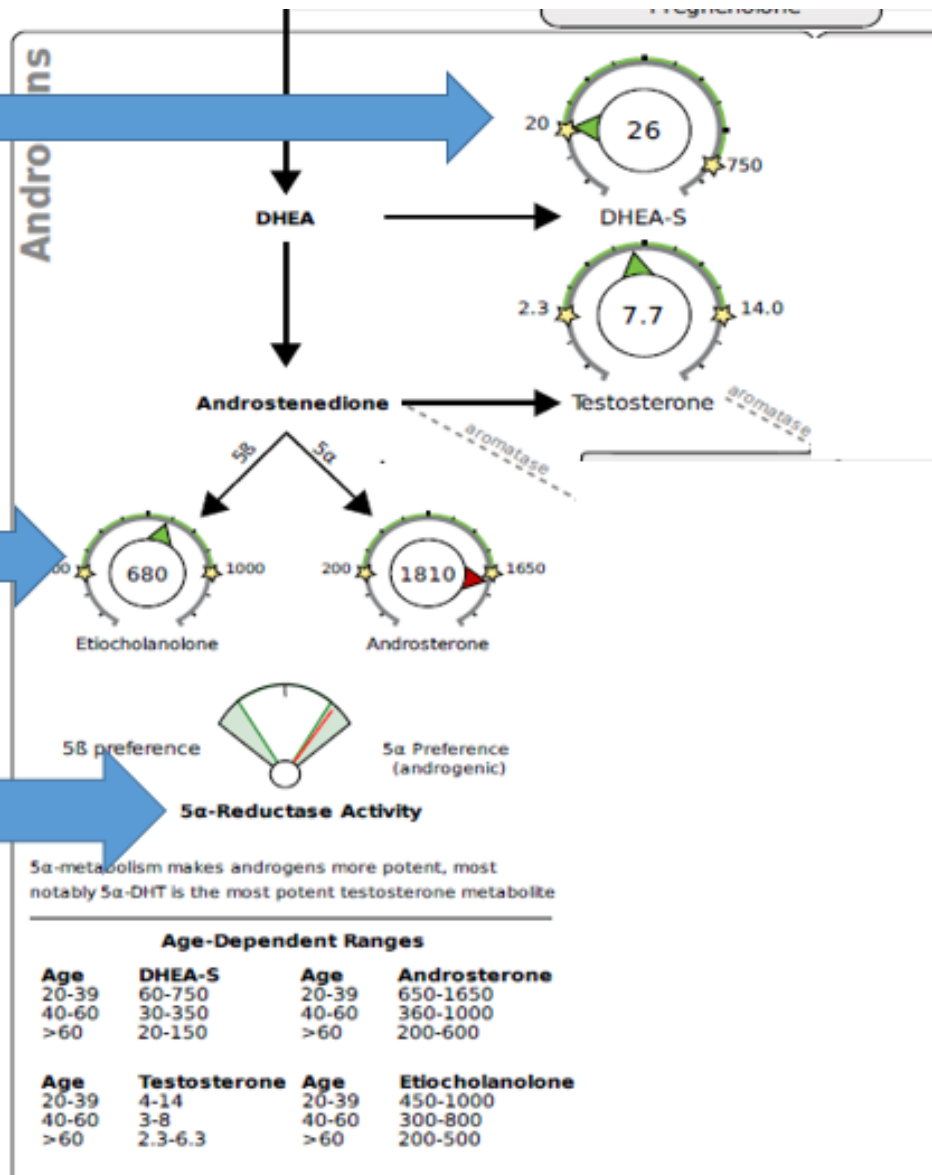

What is 5a-Reductase?

- Converts testosterone in to more potent DHT/alpha metabolites
- Symptoms: acne, hirsutism, hair loss on head, anger/irritation
- Increased via: genetics, inflammation, insulin, obesity

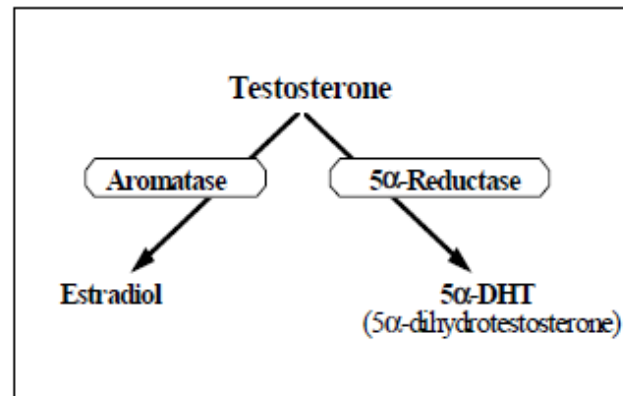

What did her adrenals look like?

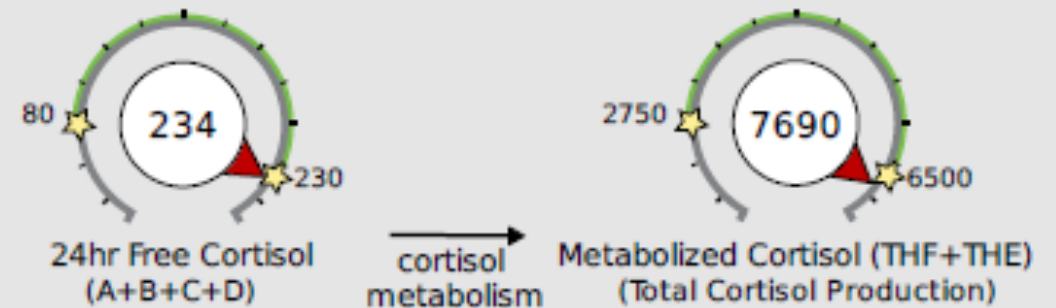
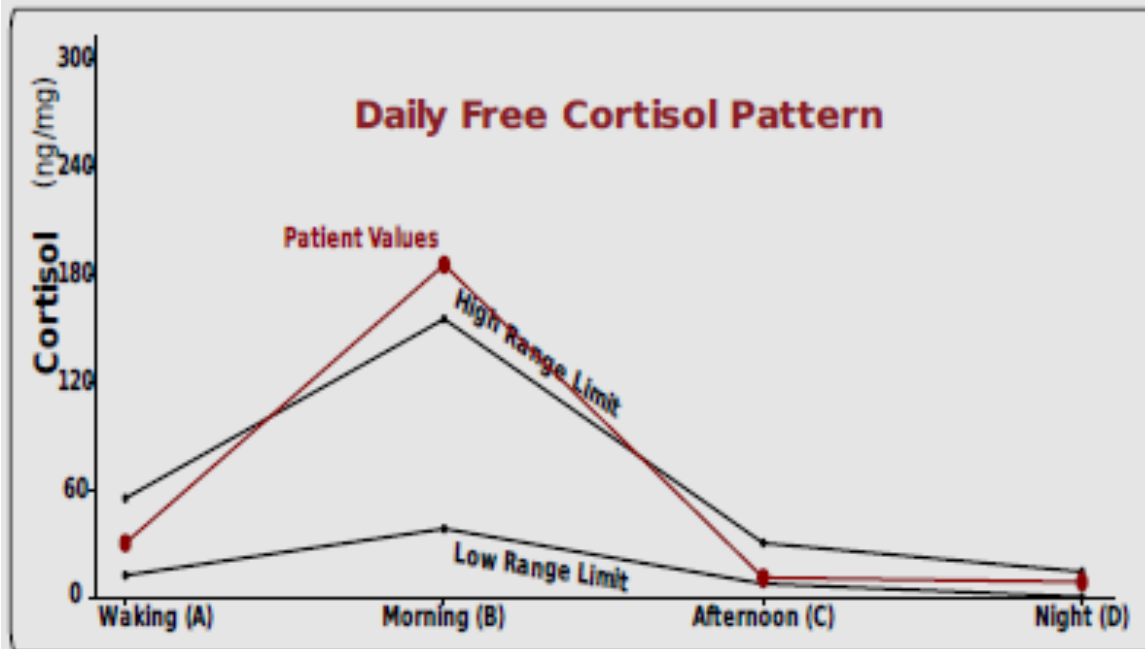

Free cortisol best reflects tissue levels. Metabolized cortisol best reflects total cortisol production.

She's making a ton of cortisol – it's all red!

What do her DUTCH Extras/Organic Acids look like?

DUTCH Extras					
Category	Test		Result	Units	Normal Range
Melatonin (*measured as 6-OH-Melatonin-Sulfate) - (Urine)					
	Melatonin* (Waking)	Within range	46.7	ng/mg	10 - 85
Oxidative Stress / DNA Damage, measured as 8-Hydroxy-2-deoxyguanosine (8-OHdG) - (Urine)					
	8-OHdG (Waking)	Within range	1.2	ng/mg	0 - 5.2
Nutritional Organic Acids					
Vitamin B12 Marker (may be deficient if high) - (Urine)					
	Methylmalonate (MMA)	Within range	0.9	ug/mg	0 - 2.8
Vitamin B6 Marker (may be deficient if high) - (Urine)					
	Xanthurenate	High end of range	1.3	ug/mg	0 - 1.6
Glutathione Marker (may be deficient if low or high) - (Urine)					
	Pyroglutamate	Below range	26.7	ug/mg	37 - 70
Neurotransmitter Metabolites					
Dopamine Metabolite - (Urine)					
	Homovanillate (HVA)	Low end of range	4.8	ug/mg	4.5 - 13
Norepinephrine/Epinephrine Metabolite - (Urine)					
	Vanilmandelate (VMA)	Below range	0.4	ug/mg	2.7 - 6.4
Serotonin Metabolite - (Urine)					
	5-Hydroxyindoleacetate (5HIAA)	Below range	2.5	ug/mg	3 - 7.5

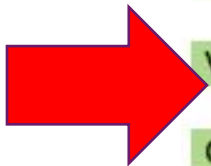

Let's focus in...

Neurotransmitter Metabolites				
Dopamine Metabolite - (Urine)				
Homovanillate (HVA)	Low end of range	4.8	ug/mg	4.5 - 13
Norepinephrine/Epinephrine Metabolite - (Urine)				
Vanilmandelate (VMA)	Below range	0.4	ug/mg	2.7 - 6.4
Serotonin Metabolite - (Urine)				
5-Hydroxyindoleacetate (5HIAA)	Below range	2.5	ug/mg	3 - 7.5

Low HVA and VMA: Maybe COMT?
Low 5HIAA? Maybe high estrogen/cortisol/gut

Tryptophan can choose 2 pathways

Excess estrogen, cortisol, inflammation and LPS push →

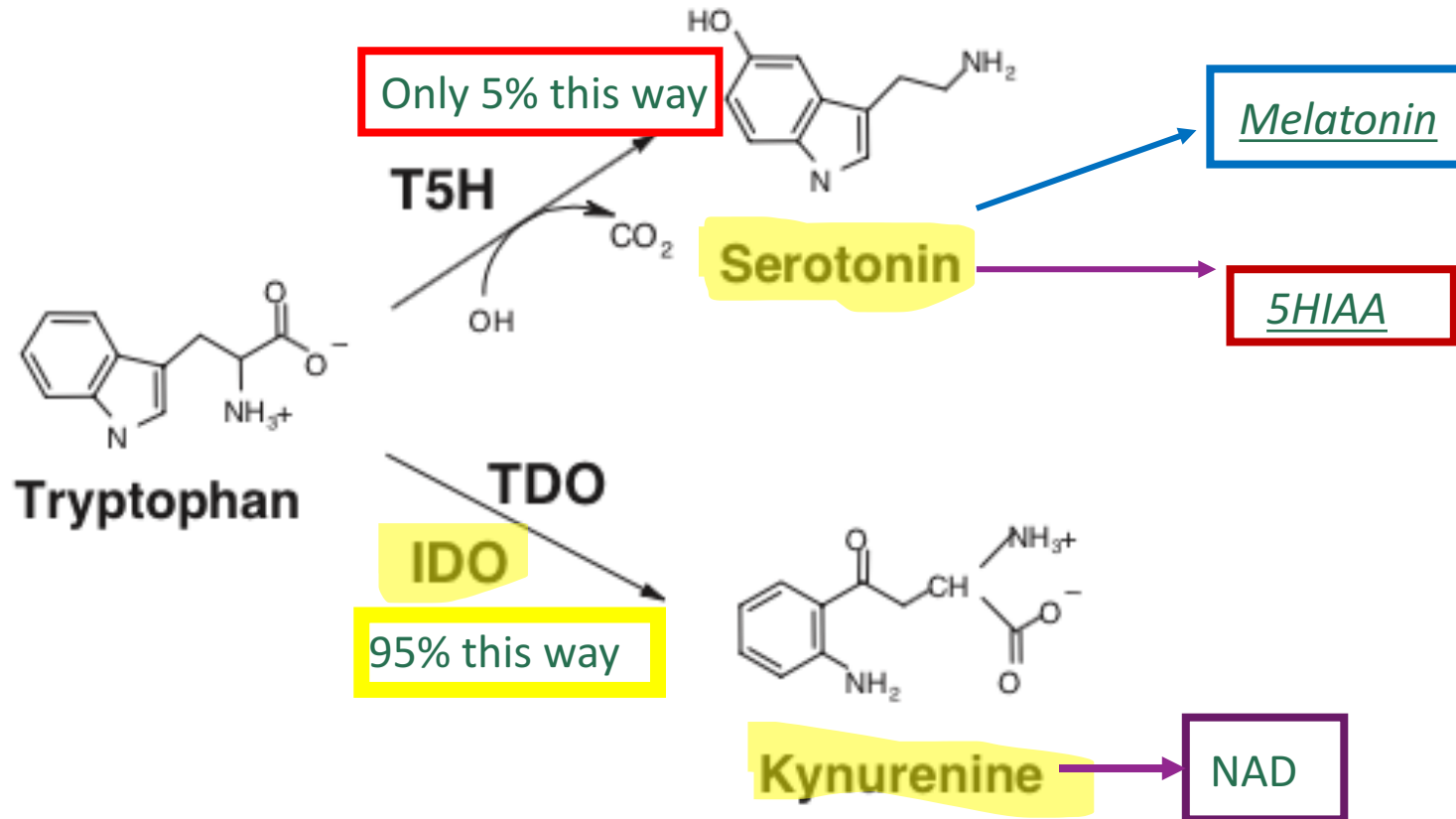

**What do you do?
Where do you start?
Is it really PCOS?**



Health Goals:

- Address the cause!
- Focus on diet and lifestyle
- Improve cortisol levels!
- Address blood sugar and insulin
- Restore ovulation, improve estrogen balance
- Reduce androgenic symptoms

First, address the cause

In the case study, high stress and gut inflammation is likely upregulating the HPA axis resulting in high cortisol (weight gain, irregular cycles), and elevated androgens (acne and hirsutism)

Second: address diet/insulin/lifestyle factors

- Berberine – 500mg TID with meals
- Inositol – 1000-2000mg/day (some use inositol as cheaper than D-pinitol)
- D-pinitol – 1000-2000mg/day
- Chromium – 500-1000mcg/day
- Fish oil – average dose is 1000-3000mg/day
- Cinnamon – consider using as a spice routinely
- N-acetyl-Cysteine – 500mg-1000mg/day
- Zinc – depends on needs and if deficient. 10-100mg/day (be aware of copper)
- Alpha lipoic acid – 500-1000mg/day
- Green tea (EGCG) – 500-1000mg/day, drinking several cups/day helps too
- Gymnema – 250-500mg/day
- Medication: Metformin (Glucophage)
- Weight training and resistance training

Third: address the stress/cortisol

- Address the cause, meditation, acupuncture, journaling, counseling, finding joy/happiness, proper sleep hygiene
- Adaptogens
- Calming support examples:
 - Phosphatidyl Serine – 100-400mg
 - Ocimum sanctum (Holy Basil) – 500-1500mg/day in divided doses
 - Magnolia bark – 250-500mg at night
 - Scutellaria lateriflora (Skullcap) – 200-500mg/day often at night
 - L-theanine – 200-1000mg/day divided doses

Fourth: Improve ovulation/progesterone

- Vitex agnus-castus (Chaste Tree berry) – 250mg-500mg daily
- Vitamin B6 (P5P) – 25-100mg P5P
- Maca (be aware this could also raise androgens and estrogen) – 1000-2000mg/day
- Cordyceps – 500-1000mg/day
- Evening primrose oil – 500mg-1000mg/day
- Homeopathics
- Seed cycling
- Improve melatonin release from the pineal gland
- Bio-identical Progesterone
 - Topical, oral, sublingual, vaginal
 - Often done in the luteal phase only if the luteal phase is known
- Acupuncture

Lastly: reduce androgen/5a symptoms

- Address the insulin and/or cortisol causes
- Spearmint tea is anti-androgenic
- 5a-Reductase “blockers”:
 - Serenoa repens (Saw palmetto) – 250-1000mg/day
 - Zinc – depends on needs and if deficient, 10-100mg/day (watch copper)
 - Urtica dioica (Stinging Nettles root) – 500-1000mg/day
 - Pygeum africanum (bark) – 500mg/day
 - Reishi mushroom- 500-1500mg/day
 - EGCG from green tea – 250-500mg/day
 - Spironolactone - medication

What did I do for her?

- Sleep hygiene
- Morning routine/ask for help/stress reduction
- Regular eating patterns/be prepared
- Address her SIBO/gut symptoms first for a month
 - Then added:
 - Adrenal adaptogen
 - Chaste tree berry every morning
 - B-Complex with P5P

5 month follow-up

- Husband and her mom were helping more with the kids
- Her digestion was significantly improved
- She worked hard to NOT skip meals
- She worked hard to NOT be on her computer at night (school)
- She had more energy, was in a better mood!
- Her last 2 cycles were perfectly normal
- Her skin had improved – breakout sometimes with PMS
- The hair growth was still there but not worse
- Repeating DUTCH Test and will go from there (ie. Estrogen detox)

**Having the most comprehensive,
easy to collect adrenal and hormone test
(now with DUTCH extras)
available allows you to make
a greater impact on your patients
at a deeper level.**

References:

1. Abdel-Rahman M. and Lucidi R. Androgen Excess. (2015). Retrieved from <http://emedicine.medscape.com/article/273153-overview>
2. Abu Hashim H, Anwar K, El-Fatah RA. N-acetyl cysteine plus clomiphene citrate versus metformin and clomiphene citrate in treatment of clomiphene-resistant polycystic ovary syndrome: a randomized controlled trial. *J Womens Health (Larchmt)*. 2010; 19(11): 2043-8.
3. Anderson RA, Broadhurst CL, Polansky MM, et al. Isolation and characterization of polyphenol type-A polymers from cinnamon with insulin-like biological activity. *J Agric Food Chem*. 2004;14;52(1):65-70.
4. Arentz S, Abbott JA, Smith CA and Bensoussan A. Herbal medicine for the management of polycystic ovary syndrome (PCOS) and associated oligo/amenorrhoea and hyperandrogenism; a review of the laboratory evidence for effects with corroborative clinical findings. *BMC Complement Altern Med*. 2014;18(14)511.
5. Baillargeon JP, Luorno MJ, Apridonidze T, Nestler JE. . Uncoupling between insulin and release of a D-chiro-inositol-containing inositolphosphoglycan mediator of insulin action in obese women With polycystic ovary syndrome. *Metab Syndr Relat Disord*. 2010;8(2):127-36.
6. Banaszewska B, Spaczynski R, Pelesz M, and Pawelczyk L. Incidence of elevated LH/FSH ratio in polycystic ovary syndrome women with normo- and hyperinsulinemia. [Rocz Akad Med Bialymst](#). 2003;48:131-4.
7. Buczkowska E and Jarosz-CHobot P. Insulin effect on metabolism in skeletal muscles and the role of muscles in regulation of glucose homeostasis. [Przegl Lek](#). 2001;58(7-8):782-7.
8. Chen C, and Parker CR. Adrenal Androgens and the Immune System. *Semin Reprod Med*. 2004;22(4):369-377.
9. Comninos AN, Jayasena CN, Dhillo WS. The relationship between gut and adipose hormones, and reproduction. *Hum. Reprod*. 2014 Update. 20(2): 153–74.
10. Cussons AJ, et al. Omega-3 fatty acid supplementation decreases liver fat content in polycystic ovary syndrome: a randomized controlled trial employing proton magnetic resonance spectroscopy. *J Clin Endocrinol Metab*. 2009; 94(10):3842-8.
11. Douglas CC, et al. Role of diet in the treatment of polycystic ovary syndrome. *Fertil Steril*. 2006; 85(3):679-88. Fukino Y, et al. Randomized controlled trial for an effect of green tea-extract powder supplementation on glucose abnormalities. *Eur J Clin Nutr*. 2008; 62(8): 953-60.
12. Fujita R, Liu, J, Shimizu K, Konishi F, Noda K, Kumamoto S, Ueda C, Tajiri H, Kaneko S, Suimi Y, and Kondo R. Anti-androgenic activities of *Ganoderma lucidum*. *J Ethnopharmacol*. 2005;102(1):107-112.
13. Grant P. Spearmint herbal tea has significant anti-androgen effects in polycystic ovarian syndrome. A randomized controlled trial. *Phytother Res*. 2010; 24(2):186-8.
14. Habib FK, Ross, M, Ho CK, Lyons V and Chapman K. *Serenoa repens* (Permixon) inhibits the 5 α -reductase activity of human prostate cancer cell lines without interfering with PSA expression. *Int J Cancer*. 2005;114(2):190-4.
15. Hamid A, Mohamed A, Madkour I, Borg W, and Tamer F. Inositol versus Metformin administration in polycystic ovary syndrome patients. 2015;5(3):93-98.

References Continued:

16. Jothie R, Illuri R, Bethapudi, B, Anandhakumar S, Bhaskar A, Chinampudur V, Mundkinajeddu D, and Agarwal A. Anti-stress activity of *Ocimum sanctum*: Possible effects of hypothalamic-pituitary-adrenal axis. *Phytother Res.* 2016;30(5):805-14.
17. Kopera D, Wehr E, Obermayer-Pietsch B. Endocrinology of hirsutism. *Int J Trichology.* 2010;2(1):30-5.
18. Kumar PM, Venkataranganna MV, Manjunath K, Viswanatha GL, and Ashok G. Methanolic leaf extract of *Gymnema sylvestre* augments glucose uptake and ameliorates insulin resistance by upregulating glucose transporter-4, peroxisome proliferator-activated receptor-gamma, adiponectin, and leptin levels in vitro. *J Intercult Ethnopharmacol.* 2016;5(2):146-52.
19. la Marca A, Morgante G, Palumbo M, Cianci A, Petraglia F, and De Leo V. Insulin lowering treatment reduces aromatase activity in response to follicle stimulating hormone in women with polycystic ovary syndrome. *Fertility and Sterility.* 2002;78(6):1234-1239.
20. Lucidi RS, et al. Effect of chromium supplementation on insulin resistance and ovarian and menstrual cyclicity in women with polycystic ovary syndrome. *Fertil Steril.* 2005; 84(6):1755-7.
21. Lujan M, Chizen D, and Pierson R. Diagnostic Criteria for Polycystic Ovary Syndrome: Pitfalls and Controversies. *J Obstet Gynaecol Can.* 2008 Aug; 30(8): 671–679.
22. Matovic NJ, Stuthe JM, Challinor VL, Bernhardt PV, Lehmann RP, Kitching W, and De Voss JJ. The truth about false unicorn (*Chamaelirium luteum*): total synthesis of 23R,24S-chiograsterol B defines the structure and stereochemistry of the major saponins from this medicinal herb. *Chemistry.* 2011;17(27):7578-91.
23. Moran LJ, Misso ML, Wild RA, Norman RJ. Impaired glucose tolerance, type 2 diabetes and metabolic syndrome in polycystic ovary syndrome: a systematic review and meta-analysis. *Hum Reprod Update.* 2010;16(4):347-63.
24. Nowak DA, Snyder DC, Brown AJ, Demark-Wahnefried W. The Effect of Flaxseed Supplementation on Hormonal Levels Associated with Polycystic Ovarian Syndrome: A Case Study. *Curr Top Nutraceutical Res.* 2007;5(4):177–181.
25. Rajgopal A, Missler SR, and Scholten JD. *Magnolia officinalis* (Hou Po) bark extract stimulates the Nrf2-pathway in hepatocytes and protects against oxidative stress. *J Ethnopharmacol.* 2016;193:657-662.
26. Rathnayake D, Sinclair R. Use of spironolactone in dermatology. *Skinmed.* 2010;8(6):328-32;
27. Rotstein A. Polycystic Ovarian Syndrome (PCOS). (2013). *McMasxter Pathophysiology Review.* Retrieved from <http://www.pathophys.org/pcos/>
28. Steriti R. Berberine for diabetes mellitus type 2. *Natural Medicine Journal* 2010 October;2(10):5-6.
29. Uchiyama F, Jikyo T, Takeda R and Ogata M. *Lepidium meyenii* (Maca) enhances the serum levels of luteinizing hormone in female rats. *J Ethnopharmacol.* 2014;151(2):897-902.
30. Wallace IR, McKinley MC, Bell PM, Hunter SJ. Sex hormone binding globulin and insulin resistance. *Clin Endocrinol (Oxf).* 2013;78(3):321-9.
31. Windstar, K. Polycystic Ovary syndrome and Infertility. *NCNM Lecture.* 2010.
32. Yahya Abdel-Rahman A. Androgen Excess. Retrieved from Medscape on December 15, 2017 from <http://emedicine.medscape.com/article/273153-overview>

Thank you for Listening!

To become a provider, please visit:

www.dutchtest.com/signup

Phone: (503) 687-2050

Email: info@dutchtest.com

